Exporting Project

All the opened documents and bookmarks (along with the corresponding views states) can be saved within a project file. To do so, select *File Export Project*. It will invoke the *Export project* dialog, where you can select the destination folder and the project file name.

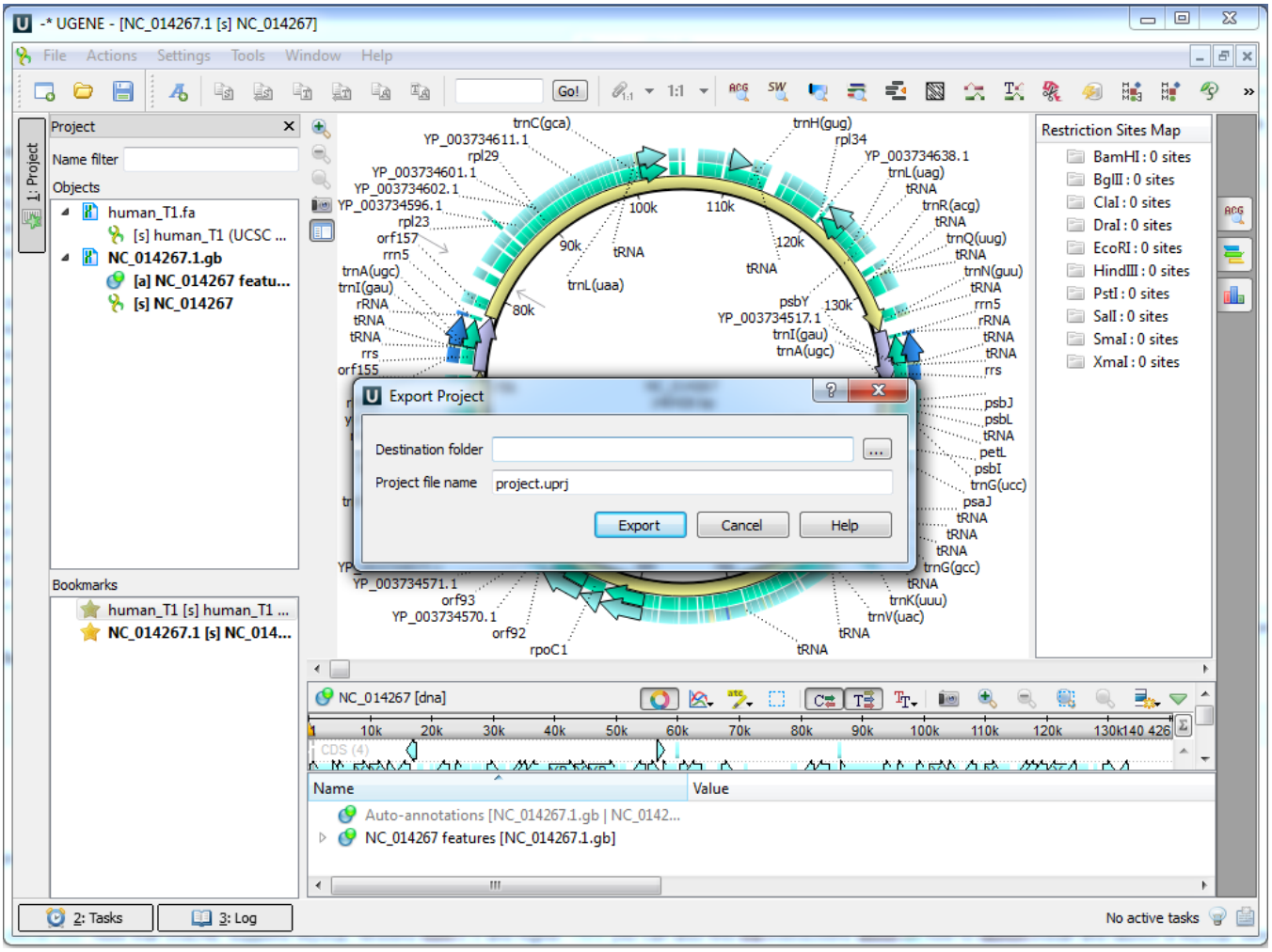

To load a saved project later, select *File Open* and specify the path to the project file.