Workflow Designer Settings
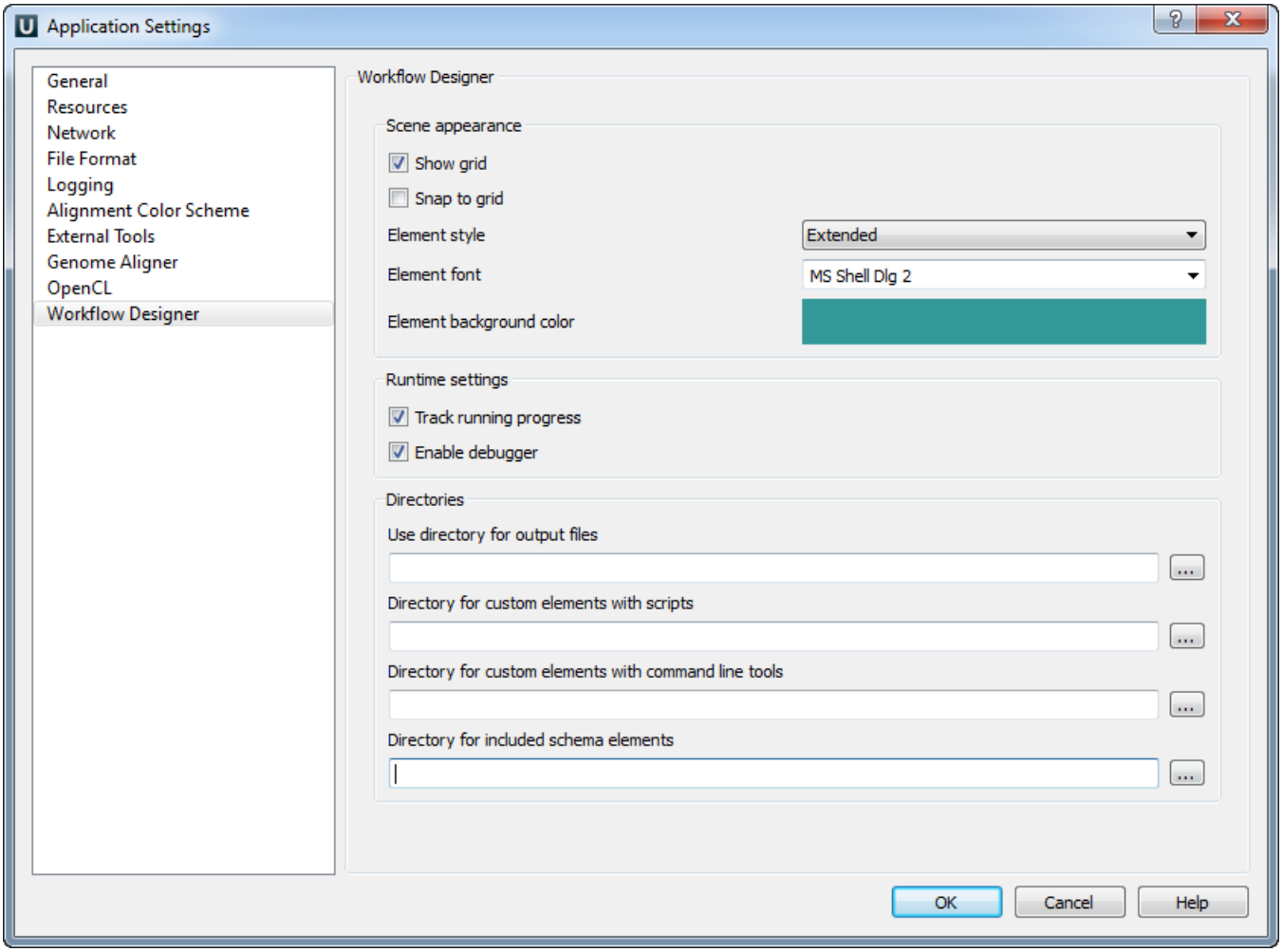
Use this tab to configure the Workflow Designer settings: