External Tools Settings
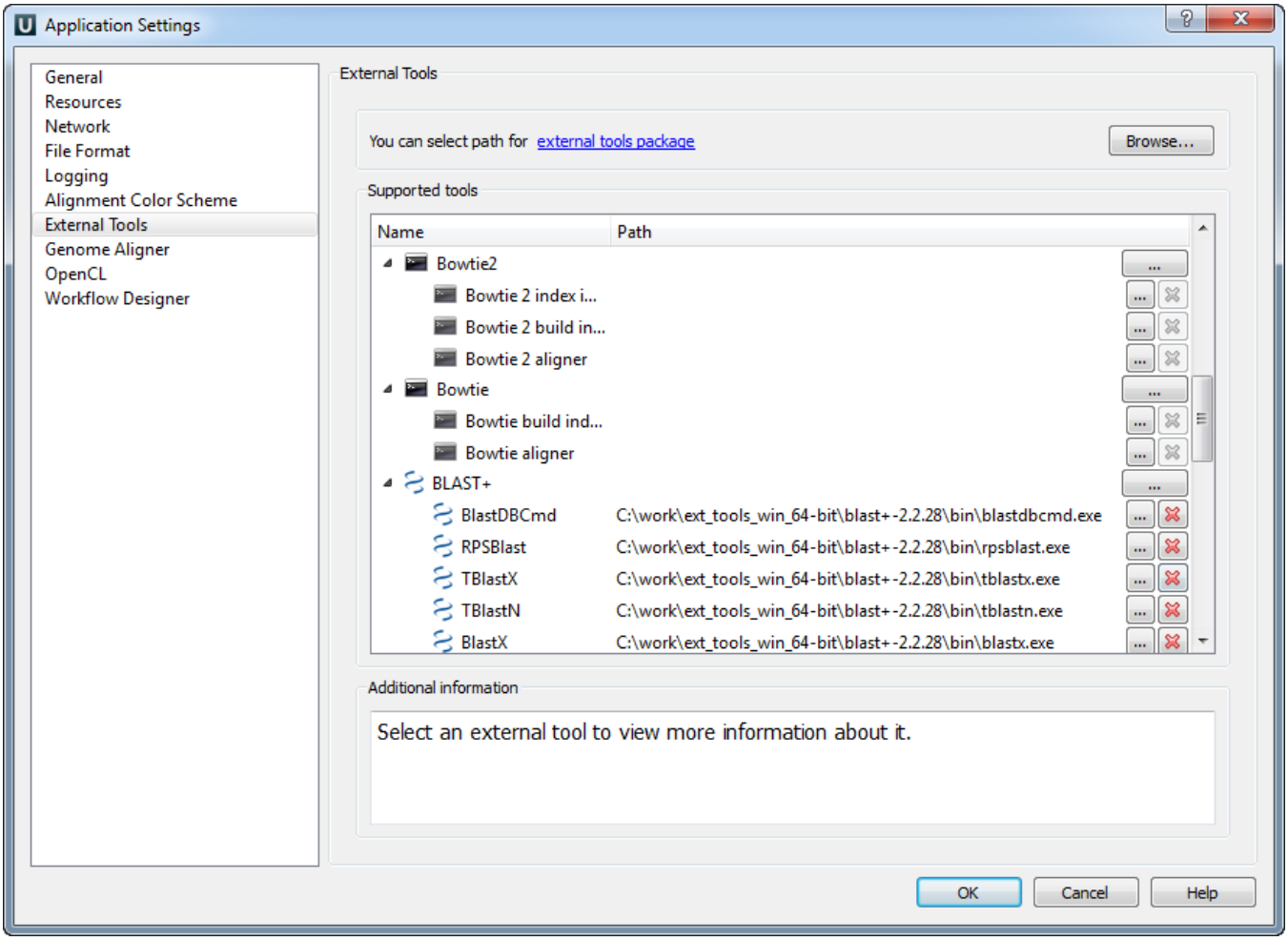
Here you can set the paths to the external tools executable files.