External Tools
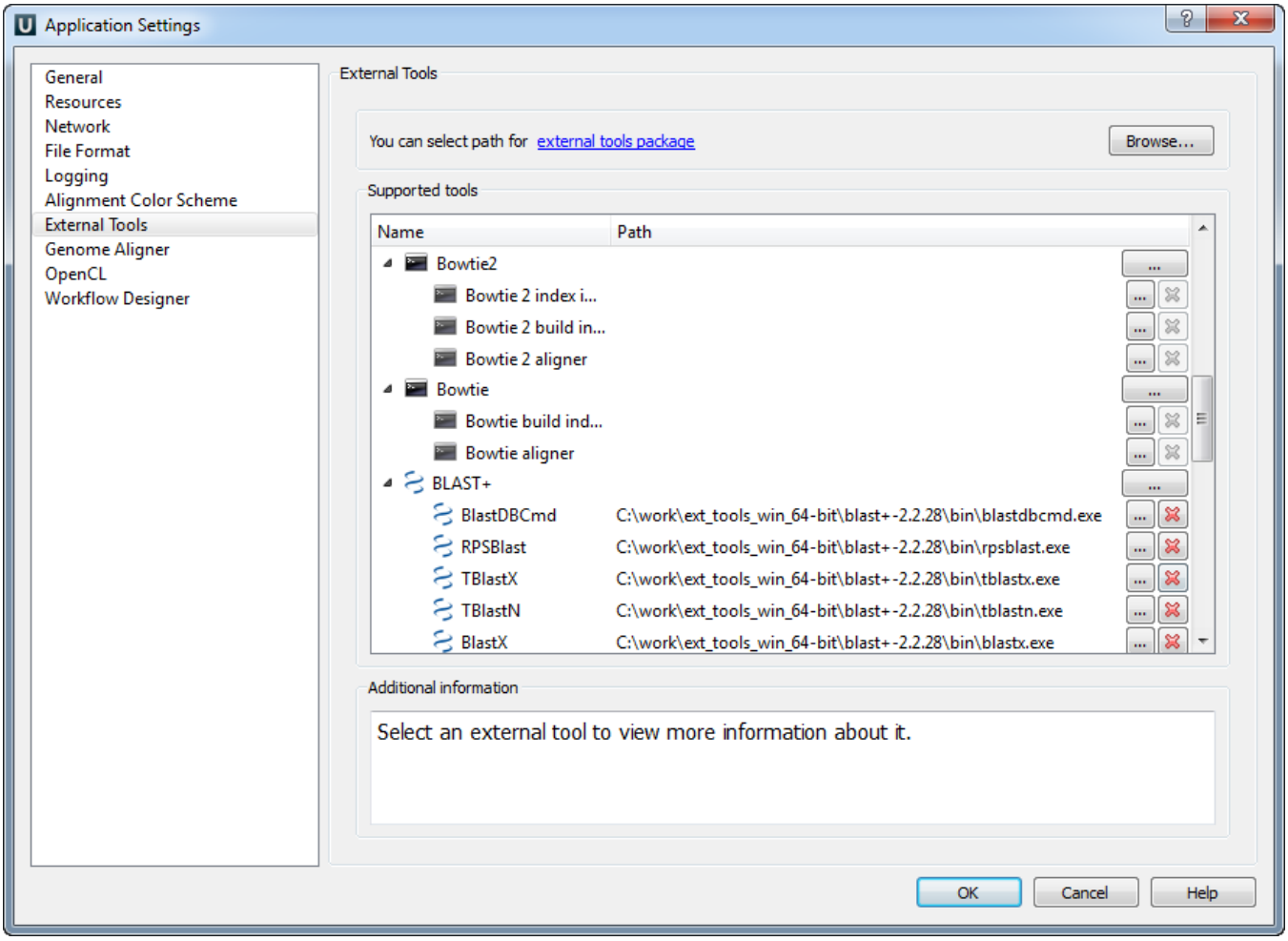
Set executable files for external tools: